

SEP 5 - 11, 2022

The Brooklyn luxury real estate market, defined as all properties priced \$2M and above, saw 7 contracts signed this week, made up of 1 condo, and 6 houses. The previous week saw 11 deals. For more information or data, please reach out to a Compass agent.

\$3,076,429

Average Asking Price

\$2,895,000

Median Asking Price

\$1,096

Average PPSF

0%

Average Discount

\$21,534,999

Total Volume

189

Average Days On Market

105 Cambridge Place in Clinton Hill entered contract this week, with a last asking price of \$4,999,999. This 21-foot-wide Italianate brownstone spans nearly 4,000 square feet with 7 beds and 4 full baths. It features high ceilings, original crown moldings, floor-to-ceiling windows with shutters, marble fireplaces, custom cabinetry, French doors, a deck with garden and patio access, a skylight, central air conditioning, marble counters, and much more.

Also signed this week was 57 Marlborough Road in Flatbush, with a last asking price of \$3,495,000. Built in 1920, this Victorian home spans 4,045 square feet with 6 beds and 3 full baths. It features a full update, original stained glass windows and pocket doors, a new deck and landscaped grass backyard, bay windows, a 2-room chef's kitchen with high-end appliances, a large primary bedroom with en-suite bath with soaking tub and heated floors, a finished basement, and much more.

1

Condo Deal(s)

0

Co-op Deal(s)

6

Townhouse Deal(s)

\$2,250,000

Average Asking Price

\$0

Average Asking Price

\$3,214,167

Average Asking Price

\$2,250,000

Median Asking Price

\$0

Median Asking Price

\$2,922,500

Median Asking Price

\$1,753

Average PPSF

N/A

Average PPSF

\$987

Average PPSF

1,284

Average SqFt

N/A

Average SqFt

3,505

Average SqFt



105 CAMBRIDGE PL

Clinton Hill

| | | | | | |
|-------------|-----------|---------------|----------|--------------|-------------|
| Type | Townhouse | Status | Contract | Ask | \$4,999,999 |
| SqFt | 3,838 | Beds | 7 | Baths | 4.5 |
| PPSF | \$1,303 | Fees | \$1,310 | DOM | N/A |



57 MARLBOROUGH RD

Flatbush

| | | | | | |
|-------------|-----------|---------------|----------|--------------|-------------|
| Type | Townhouse | Status | Contract | Ask | \$3,495,000 |
| SqFt | 4,500 | Beds | 6 | Baths | 3 |
| PPSF | \$777 | Fees | \$745 | DOM | N/A |

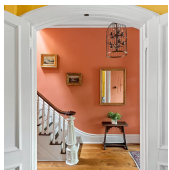

489 CLINTON ST

Carroll Gardens

| | | | | | |
|-------------|-----------|---------------|----------|--------------|-------------|
| Type | Townhouse | Status | Contract | Ask | \$2,950,000 |
| SqFt | 2,500 | Beds | 3 | Baths | 2.5 |
| PPSF | \$1,180 | Fees | \$672 | DOM | 8 |



117 BEAUMONT ST

Manhattan Beach

| | | | | | |
|-------------|-----------|---------------|----------|--------------|-------------|
| Type | Townhouse | Status | Contract | Ask | \$2,895,000 |
| SqFt | 5,500 | Beds | 4 | Baths | 4.5 |
| PPSF | \$527 | Fees | \$1,660 | DOM | 746 |



343 11TH ST

Park Slope

| | | | | | |
|-------------|-----------|---------------|----------|--------------|-------------|
| Type | Townhouse | Status | Contract | Ask | \$2,495,000 |
| SqFt | 2,124 | Beds | 5 | Baths | 2 |
| PPSF | \$1,175 | Fees | \$508 | DOM | 117 |

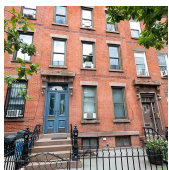

368 13TH ST

Park Slope

| | | | | | |
|-------------|-----------|---------------|----------|--------------|-------------|
| Type | Townhouse | Status | Contract | Ask | \$2,450,000 |
| SqFt | 2,565 | Beds | 4 | Baths | 3.5 |
| PPSF | \$956 | Fees | \$512 | DOM | 26 |

Compass is a licensed real estate broker and abides by Equal Housing Opportunity laws. All material presented herein is intended for informational purposes only. Information is compiled from sources deemed reliable but is subject to errors, omissions, changes in price, condition, sale, or withdrawal without notice. No statement is made as to the accuracy of any description. All measurements and square footages are approximate. This is not intended to solicit property already listed. Nothing herein shall be construed as legal, accounting or other professional advice outside the realm of real estate brokerage.



10 QUINCY ST #1K

Type Condo
Sqft 1,284
PPSF \$1,753

Status Contract
Beds 2
Fees \$2,622

Clinton Hill

Ask \$2,250,000
Baths 2.5
DOM 48

Compass is a licensed real estate broker and abides by Equal Housing Opportunity laws. All material presented herein is intended for informational purposes only. Information is compiled from sources deemed reliable but is subject to errors, omissions, changes in price, condition, sale, or withdrawal without notice. No statement is made as to the accuracy of any description. All measurements and square footages are approximate. This is not intended to solicit property already listed. Nothing herein shall be construed as legal, accounting or other professional advice outside the realm of real estate brokerage.

© 2020 Compass. This report and information provided in this report are proprietary to Compass and may not be sold, used or reprinted, in whole or in part, without the prior written consent in each instance of Compass. Data is subject to revision. Sourced from Compass proprietary database. All rights reserved.

[compass.com](https://www.compass.com)